S.E. 1/4 OF N.W. 1/4

SECTION 15, T.5N., R.2W., S.L.B. & M.

IN WEBER COUNTY & ROY CITY

SCALE 1" = 100'

TAXING UNIT: 38, 41, 69, 321

SEE PAGE 71–1

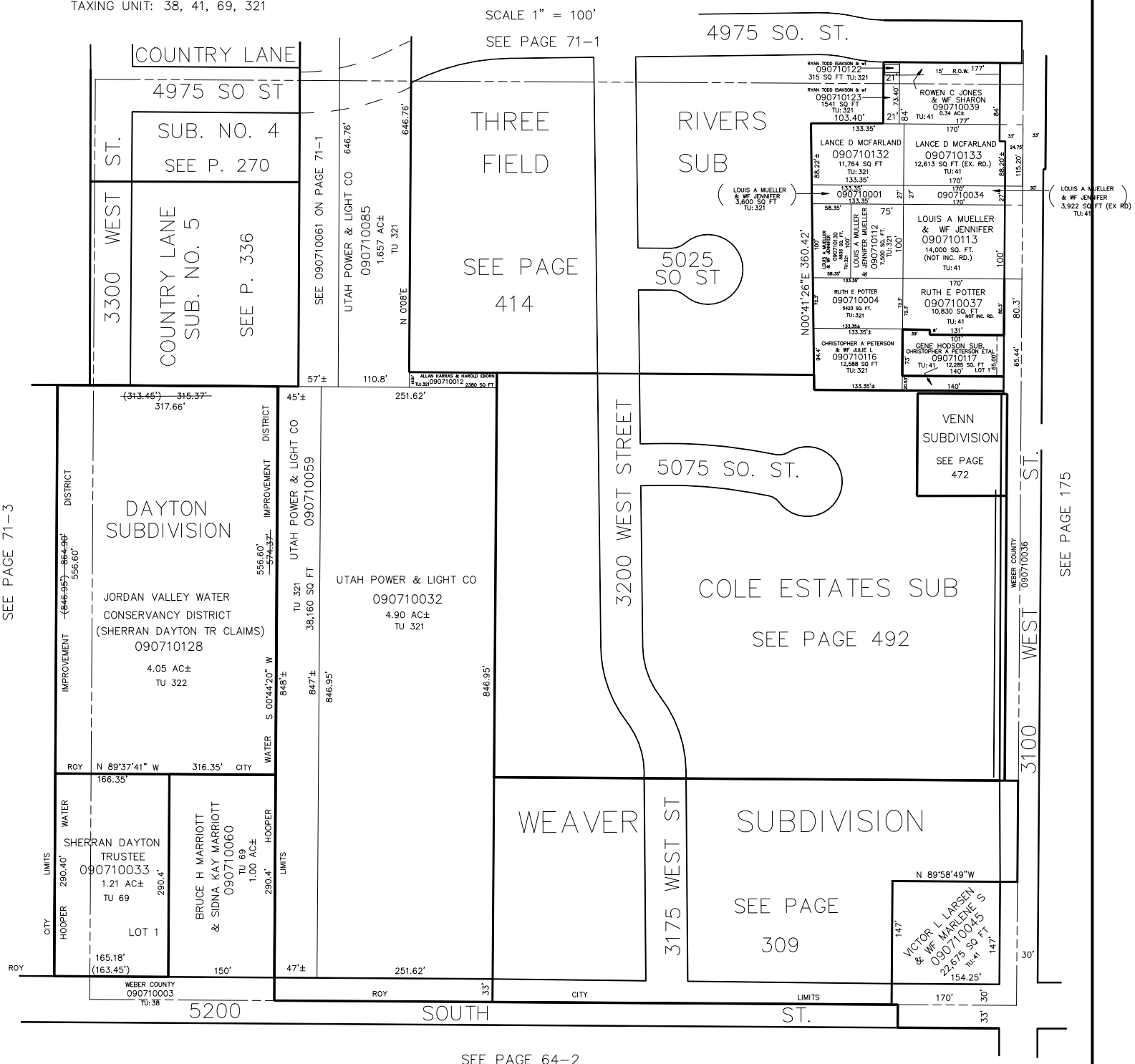

SEE PAGE 64–2